

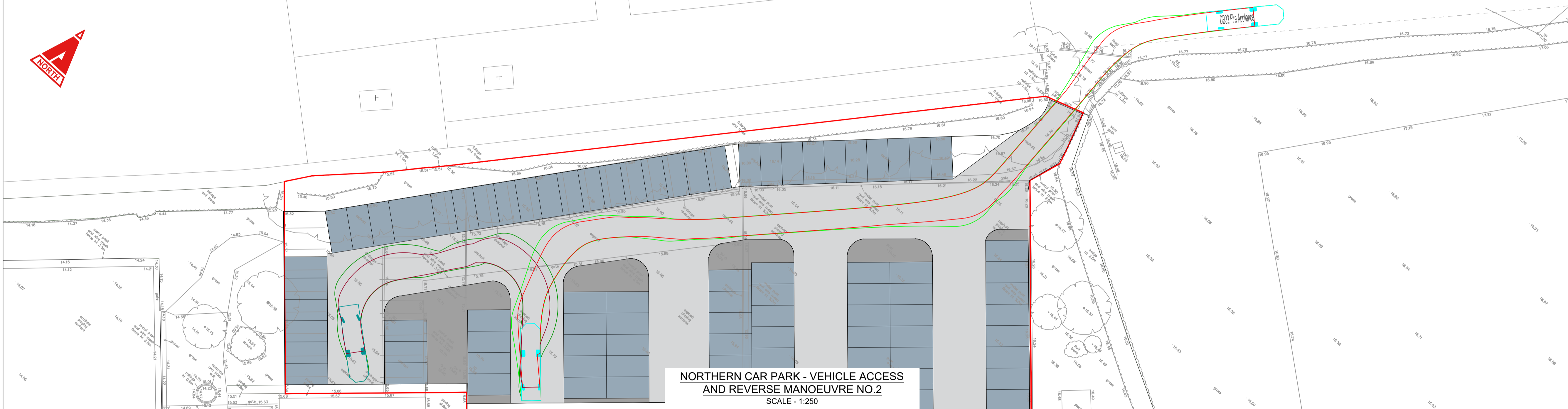

**NORTHERN CAR PARK - VEHICLE ACCESS AND REVERSE MANOEUVRE NO.1**  
SCALE - 1:250

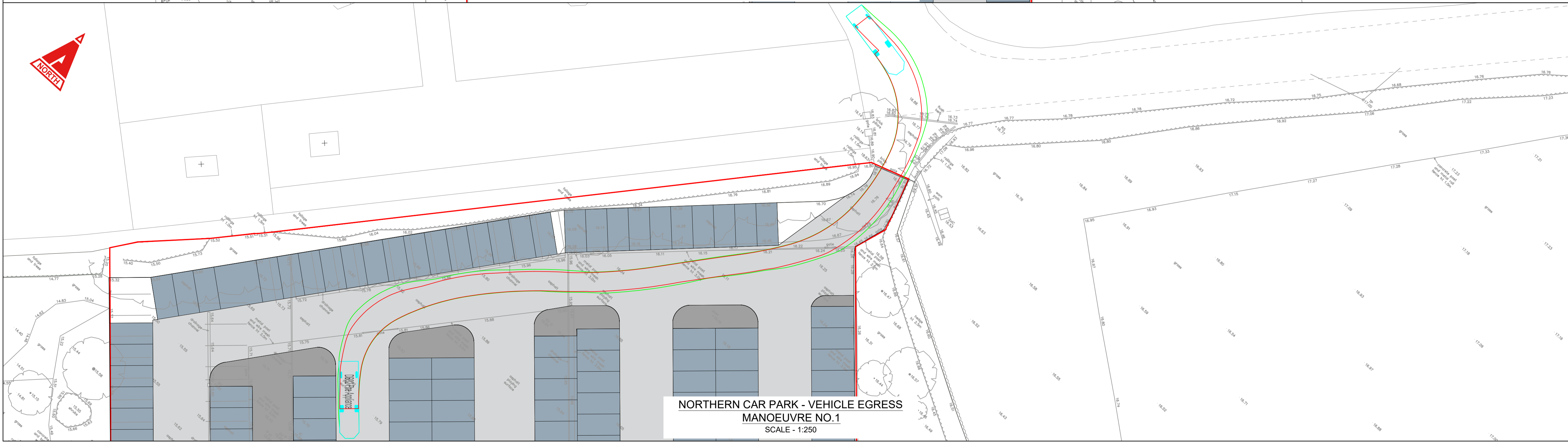







**NORTHERN CAR PARK - VEHICLE ACCESS AND REVERSE MANOEUVRE NO.2**  
SCALE - 1:250



**NORTHERN CAR PARK - VEHICLE EGRESS MANOEUVRE NO.1**  
SCALE - 1:250

THIS DRAWING IS COPYRIGHT © CAMBRIA CONSULTING LTD.  
DO NOT SCALE FROM THIS DRAWING.  
CONTRACTORS MUST CHECK ALL DIMENSIONS ON SITE. ONLY FIGURED DIMENSIONS ARE TO BE WORKED FROM. DISCREPANCIES MUST BE REPORTED IMMEDIATELY TO CAMBRIA CONSULTING LIMITED BEFORE PROCEEDING.  
THE CONTRACTOR IS TO REFER TO THE SPECIFICATION, FULL SCHEDULE OF RESIDUAL RISKS IN THE CONTRACT DOCUMENTATION AND ALSO TO INFORMATION FROM OTHER DESIGNERS, IN PARTICULAR THE M&E CONSULTANT REGARDING EXISTING LIVE SERVICES.  
 THIS SYMBOL IS USED TO HIGHLIGHT INSTANCES OF RISK WITHIN THE CONSTRUCTION PROCESS. ALWAYS CHECK FOR LATER REVISIONS OF THIS DRAWING.

- KEY**
-  CHASIS OUTLINE
  -  OVERHANG OUTLINE
  -  FOOTPATH SURFACING
  -  CARRIAGEWAY SURFACING
  -  PERMEABLE SURFACING
  -  SITE BOUNDARY

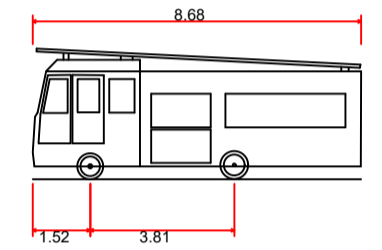

DB32 Fire Appliance	
Overall Length	8.680m
Overall Width	3.452m
Overall Body Height	3.452m
Min Body Ground Clearance	0.337m
Max Track Width	2.121m
Lock to lock time	6.00s
Kerb to Kerb Turning Radius	7.910m

P1	FIRST ISSUE	GJ	RJ	RJ
				18.07.2024

Rev.	Description	By	Chk	App
------	-------------	----	-----	-----

Client:  

Project:  
**CAERLEON SCHOOL**

Drawing Title:  
**VEHICLE TRACKING  
FIRE APPLIANCE  
SHEET 1**

Drawing No.  
CB2183 CAM XX ZZ GA C 0200

Status:	Scale @A1:	Rev.
S2 PRELIMINARY	1:500	P1

**CAMBRIA**  
Constructive Thinking

Civil & Structural Engineers  
Ground Floor,  
Building 350,  
Bristol Business Park,  
Bristol, BS16 1EJ

T 0117 911 3333  
E admin@cambria.co.uk  
W www.cambria.co.uk  
@cambriauk  
uk.linkedin.com/in/cambria