

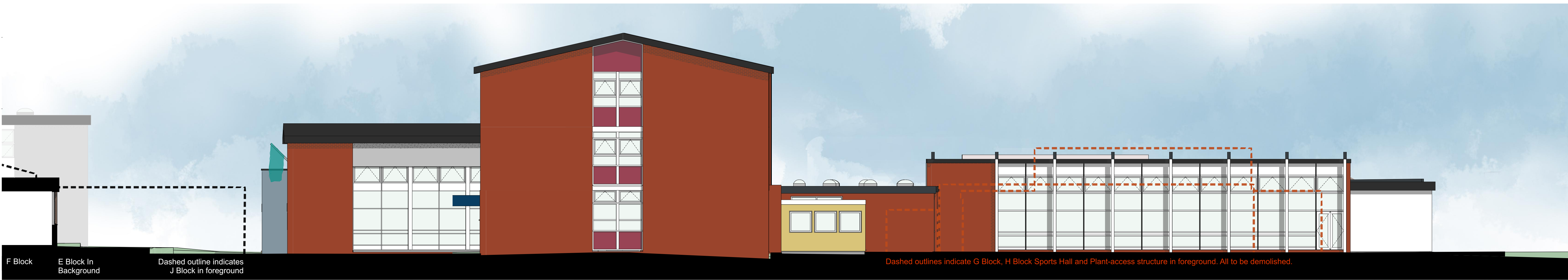

A1 A - Main Building - NW Front Elevation 1:100



A2 A - Main Building - SW Side Elevation 1:100



A3 A - Main Building - SE Rear Elevation 1:100



A4 A - Main Building - NE End Elevation 1:100

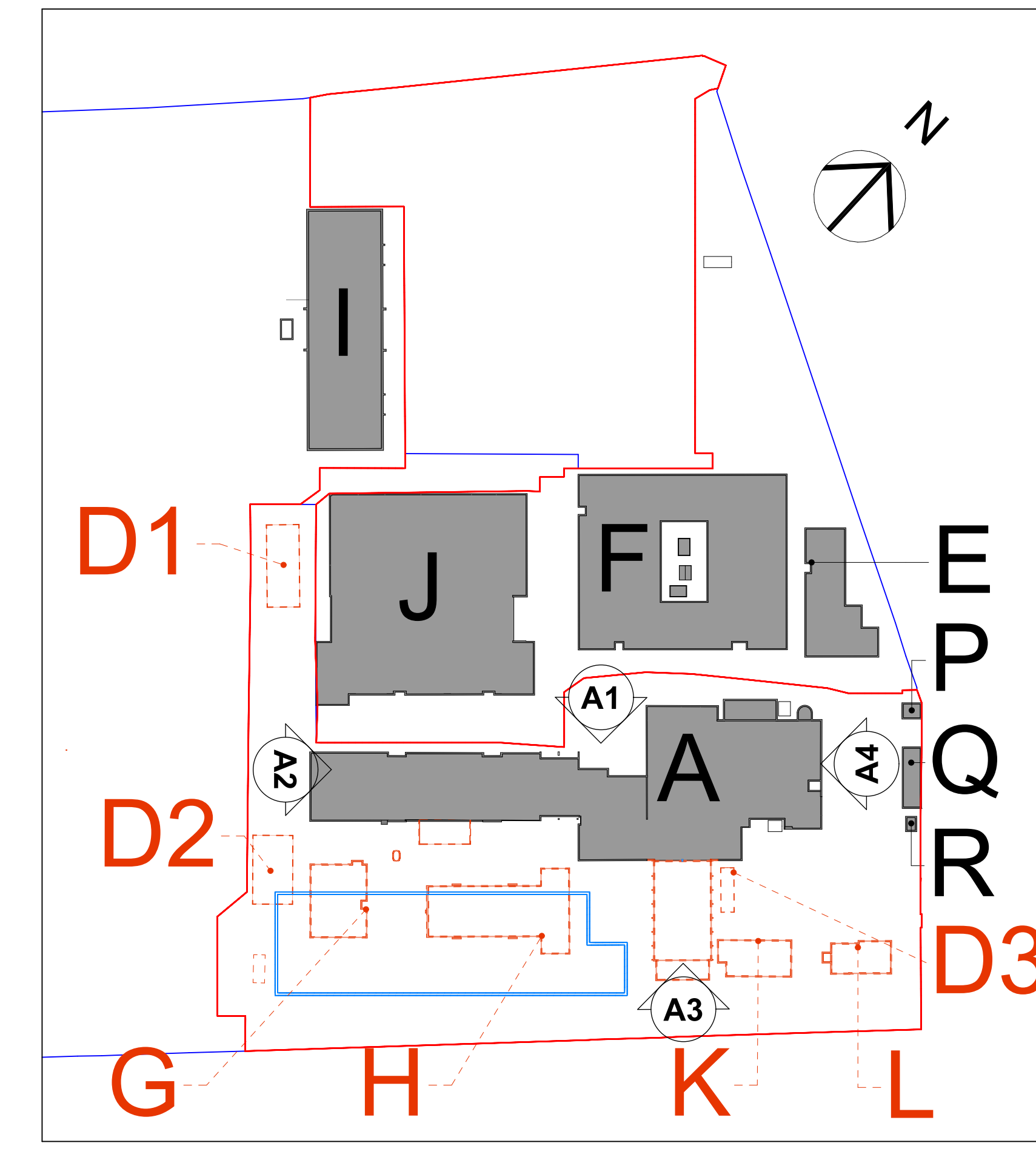

| | | | | |
|-------------|---|------------|-----|-----|
| Rev. No. | Issue for Purpose | 18.06.2024 | AMS | JM |
| Revisions | Rev. No. Description | Date | By | CHK |
| Project | 15-1135-01 | Stability | S3 | |
| Client | Ysgol Gyfun Caerleon Caerleon Comprehensive School | | | |
| | NEWPORT CITY COUNCIL COUNCIL CHAMBERS CASNEWYDD | | | |
| | Ysgolion yr 21ain Ganrif 21st Century Schools | | | |
| Title | Block A - Main Building - Elevations - Existing | | | |
| Drawing No. | CCS-HLM-AA-XX-DR-A-00301 | Revision | P01 | |
| Scale @ A0 | 1:100 | Drawn | AMS | |
| Date | 18.06.2024 | Checked | JM | |

HLM Architects
 www.hlmarchitects.com
 Suite 104
 The Creative Quarter
 Morgan Arcade
 The Hayes
 Cardiff CF10 1AF